

CERTIFICATE OF LOCATION OF GOVERNMENT CORNER

County of Anoka

State of Minnesota

South 1/4 Corner of Sec. 10 Township 32 Range 23

I hereby certify that on the 22nd day of March, 1961, I found the described corner which was evidenced by area resurvey

and I further certify that to perpetuate the location of said corner, I did, at the exact location thereof, place a permanent marker consisting of a cast iron monument with sign and post on the south side ✓ (down 0.5' ±)

which reference or witness monuments are located in the manner following:

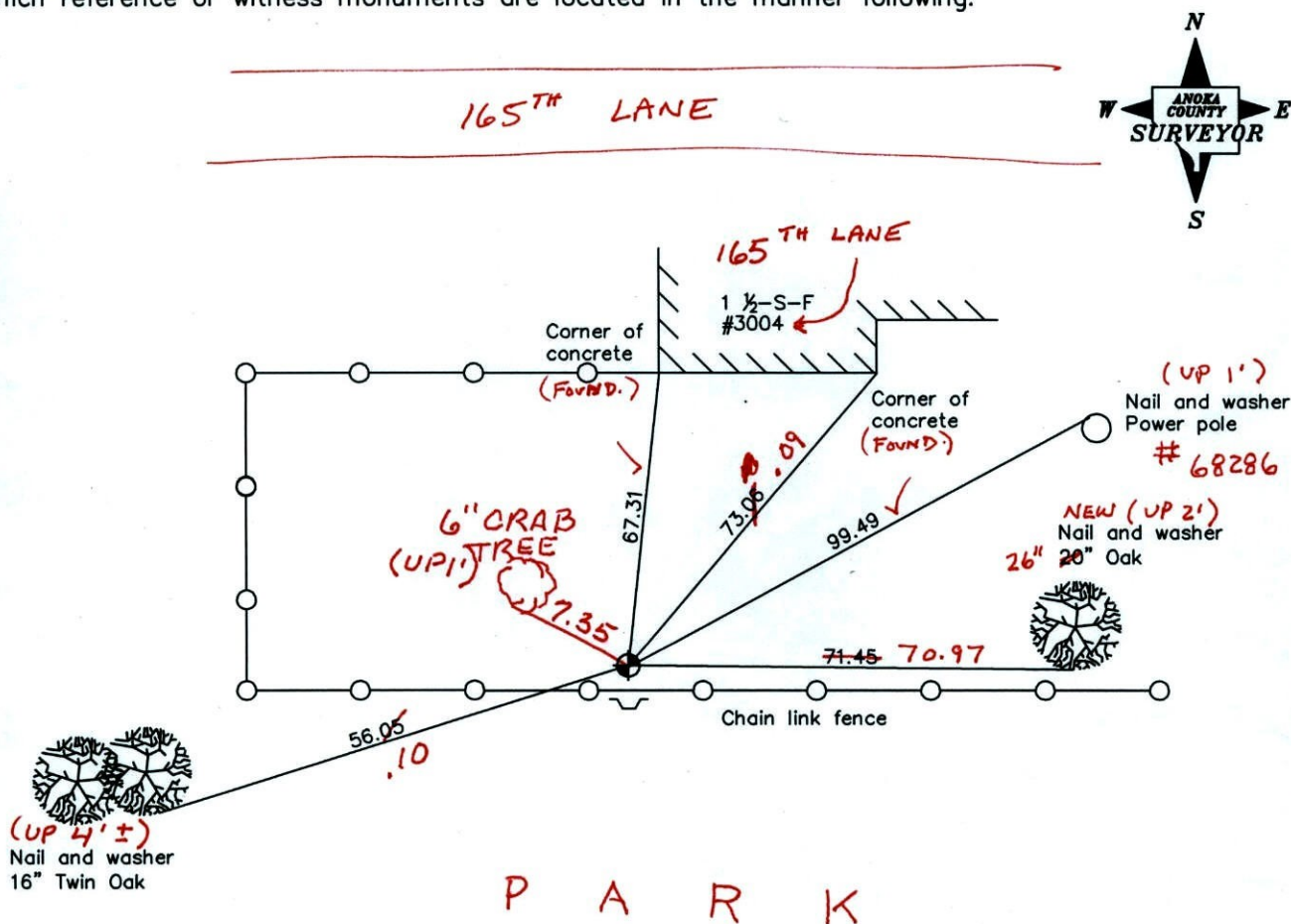

**BK-55
TAPED**
Revised date

11/19/91
8/21/96
3/25/11

N.A.D. 1983 Coordinates
(1996 adjustment)

County Project Coordinates	State Plane Coordinates
Northing <u>185354.0417</u>	Y _____
Easting <u>518805.7494</u>	X _____

Date 9/04/01

CERTIFICATE OF LOCATION OF GOVERNMENT CORNER

County of Anoka

State of Minnesota

SOUTH 1/4 Corner of Sec. 10 Township 32 Range 23

I hereby certify that on the 22 day of MARCH, 1961, I found the described corner which was evidenced by AREA RESURVEY

and I further certify that to perpetuate the location of said corner, I did, at the exact location thereof, place a permanent marker consisting of CAST IRON MON. SIGN + POST ON SOUTH SIDE

which reference or witness monuments are located in the manner following:

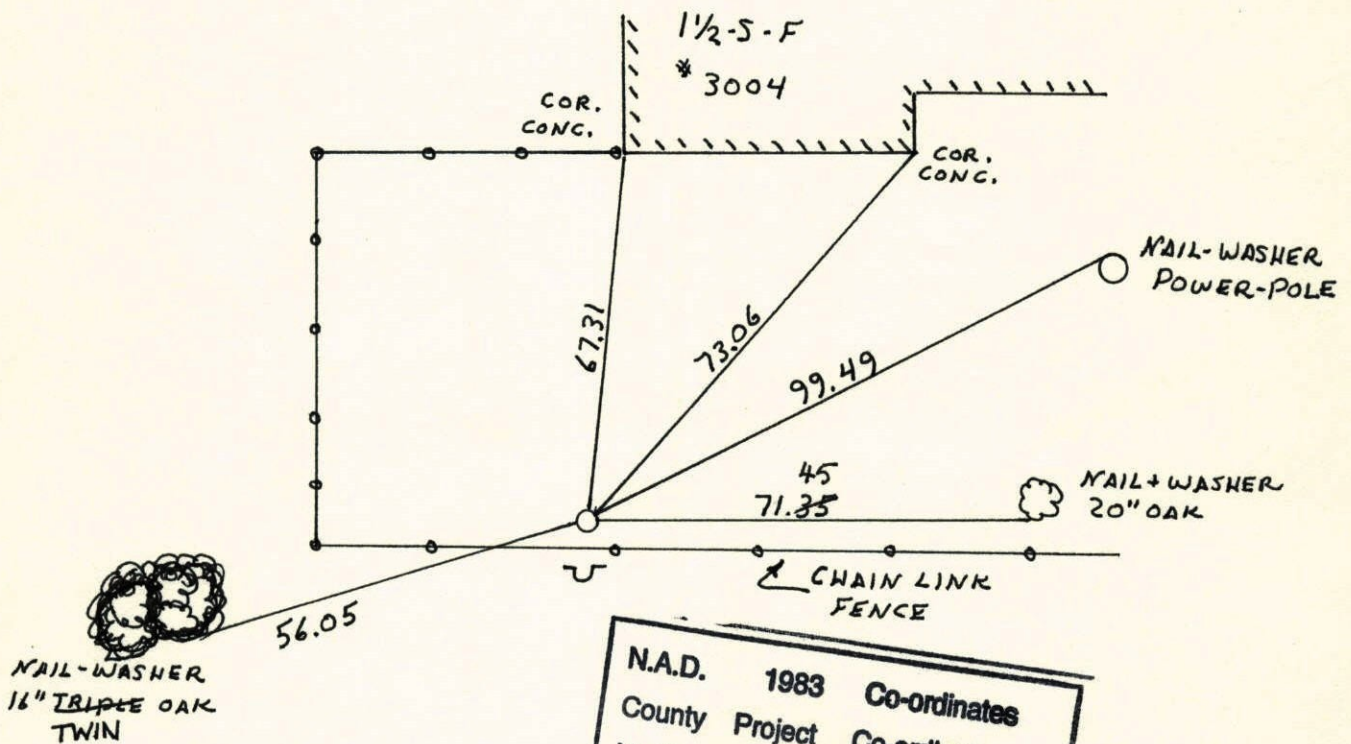

N.A.D.	1983	Co-ordinates
County	Project	Co-ordinates
Northing		<u>185354.0417</u>
Easting		<u>518805.7494</u>
State Plane Co-ordinates		
Y		_____
X		_____
Date _____		

Revised date	Revised date	Revised date
7-6-87 DR		
REDRAWN		
8-8-91 HL		
11-19-91		
8-21-96		

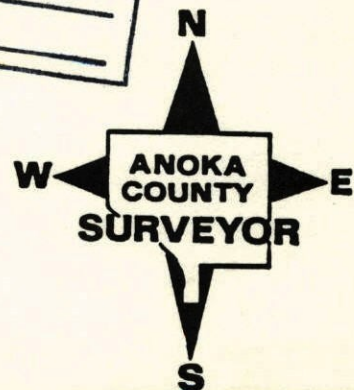

S 1/4 CORNER SECTION 10 - T32 - R23

FOUND CAST IRON MONUMENT UNDISTURBED. RETIED
AND PUT SIGN AND POST ON SOUTH SIDE.

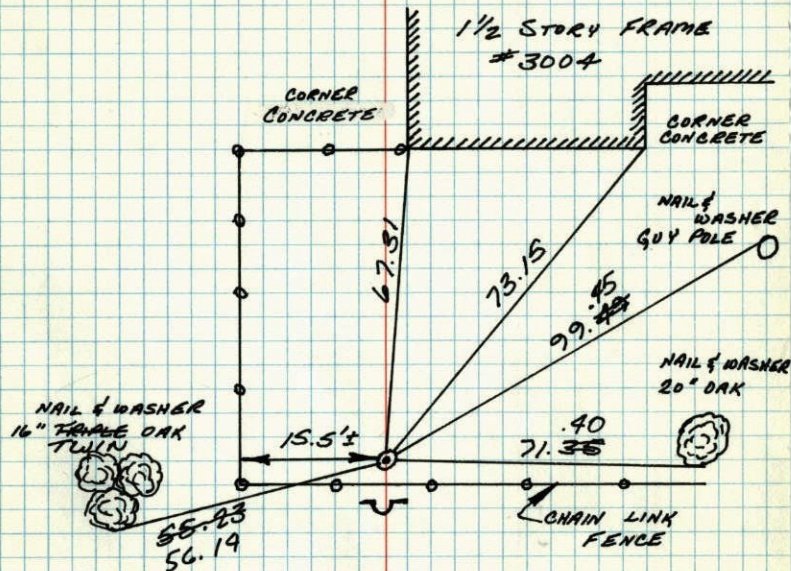

FIELD



22 MAY 81
H. LARSON
B. GUETZKO
D. NAGLAK

TIL CHECK
July 16, 1984
P. Bennett
G. L. Os
D. Ross

TEMPERATURE CORRECTED
AND HORIZONTALLY
TAPED MEASUREMENTS

ROLAND W. ANDERSON
COUNTY SURVEYOR
ANOKA COUNTY, MINNESOTA

S 1/4 COR. SECTION 10 T32 R23

FOUND CAST IRON UNDISTURBED. RETIED
AND PUT SIGN + POST ON SOUTH SIDE.

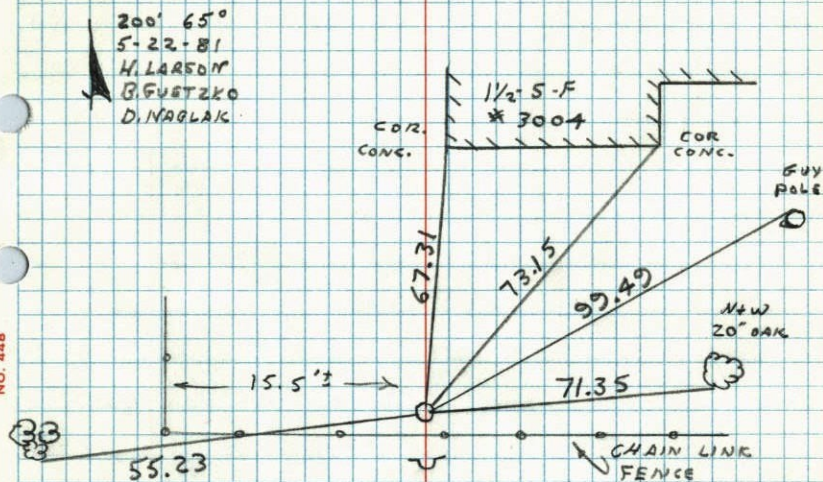

FIELD

NW
16" FRIDIE
OAK

NO. 44B

TELEPHONE

NO. 44B

TELEPHONE

$\frac{1}{4}$ Cor. Sec. 10-32-23 (Ham Lake)

Set Cast Iron Mon. down o.l.

22 Mar 1961

R. Freeman
M. Anderson

Retie 7/9/64

M. D. Anderson
R. Carlson

Note: Did not check
transit ties 7/9/64

New fence

Remains of
old fence

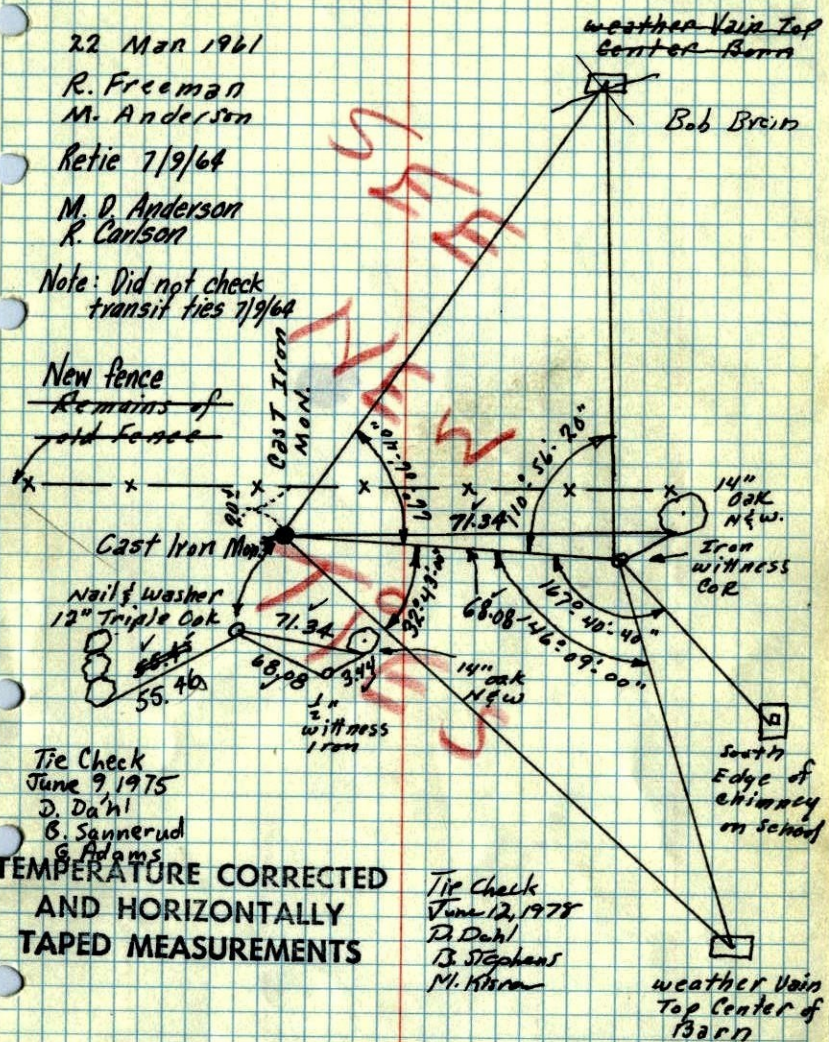

Tie Check
June 9, 1975

D. Dahl
B. Sannerud
G. Adams

TEMPERATURE CORRECTED
AND HORIZONTALLY
TAPED MEASUREMENTS

Tie Check
June 12, 1978

D. Dahl
B. Stephens
M. Kiser

ROLAND W. ANDERSON
COUNTY SURVEYOR
ANOKA COUNTY, MINNESOTA

22 March 1961
Freeman-Anderson
+34°

$\frac{1}{4}$ Cor. Sec. 10-32-23. Ham Lake

Found no Evidence of old cor. Set Cast
Iron Mon. down o.l. (See Survey Notes
In Sec folder in office.

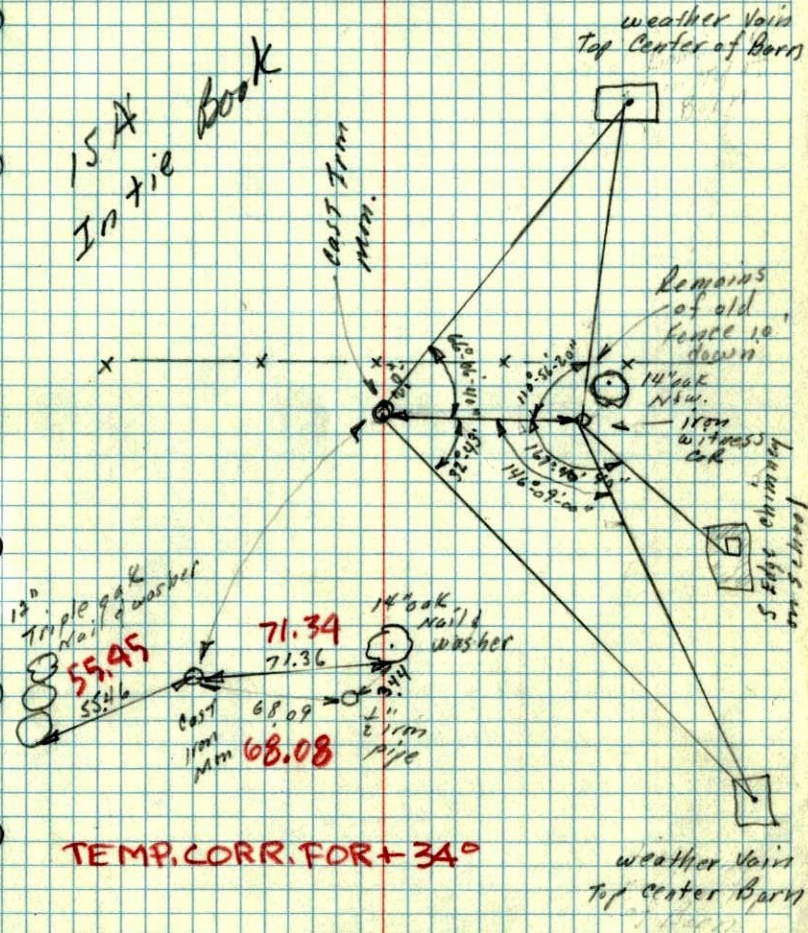

TEMP. CORR. FOR +34°